

2

3

5

9

11

13

15

17

19

21

25

27

29

33

35

37

39

41

43

45

47

48

gliss.

Contrebasse

2

Contrebasse

2

7

11

15

19

24

28

34

38

42

2

46

Contrebasse

Contrebasse

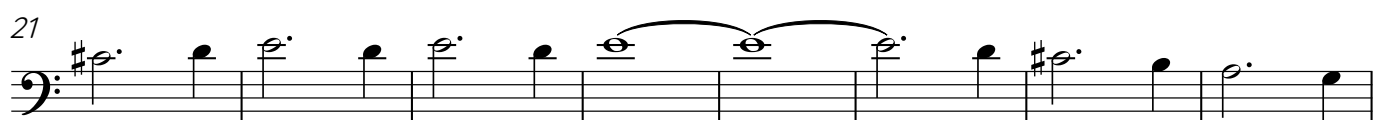

Contrebasse

4/4

1 2 3 4

6

5 6 7 8

11

9 10 11 12

16

13 14 15 16

21

17 18 19 20

26

21 22 23 24

31

25 26 27 28

36

29 30 31 32

41

33 34 35 36

46

37 38 39 40

Contrebasse

[Unnamed (bass staff)]

2

[Unnamed (bass staff)]

21

23

25

27

29

31

33

35

37

39

41

[Unnamed (bass staff)]

3

43

45

47
