

Lynn Seaton Bass Line Approach tones

Lynn Seaton

Chorus 1

Roots only

B_{b7} **E_{b7}** **B_{b7}** **B_{b7}**

5

E_{b7} **E_{b7}** **B_{b7}** **G₇**

9

C₋₇ **F₇** **B_{b7}** **G₇** **C₋₇** **F₇**

Lynn Seaton Bass Line Approach tones

2
Chorus 2

Lower Chromatic Approach tone

B_{b7}

E_{b7}

B_{b7}

B_{b7}

13

E_{b7}

E_{b7}

B_{b7}

G₇

17

C-7

F₇

B_{b7}

G₇

C-7

F₇

21

Double Lower Chromatic

Chorus 3

B_b7

E_b7

B_b7

B_b7

25

E_b7

E_b7

B_b7

G7

29

C-7

F7

B_b7

G7

C-7

F7

33

Lynn Seaton Bass Line Approach tones

4 Some Triple Lower Chromatics

Chorus 4

B_b7

E_b7

B_b7

B_b7

37

E_b7

E_b7

B_b7

G7

41

C-7

F7

B_b7

G7

C-7

F7

45

Upper Double Chromatic

Lynn Seaton Bass Line Approach tones

49 **B_b7** **E_b7** **B_b7** **B_b7** **C**

53 **E_b7** **E_b7** **B_b7** **G7**

57 **C-7** **F7** **B_b7** **G7** **C-7** **F7**

6 Some with Triple Upper Lynn Seaton Bass Line Approach tones

61 **B_b7** **E_b7** **B_b7** **B_b7**

65 **E_b7** **E_b7** **B_b7** **G7**

69 **C-7** **F7** **B_b7** **G7** **C-7** **F7**

2 Blank choruses to write your own
bass lines

73

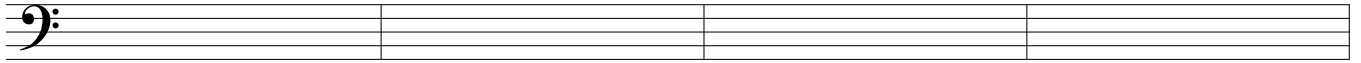

77

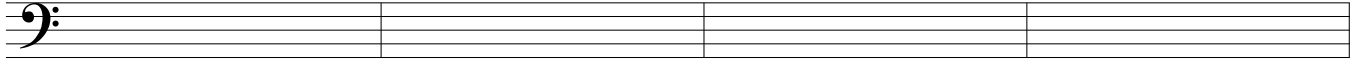

81

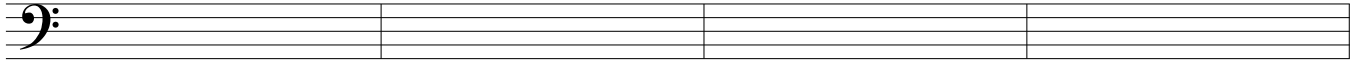

85

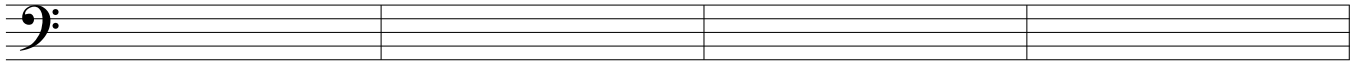

89

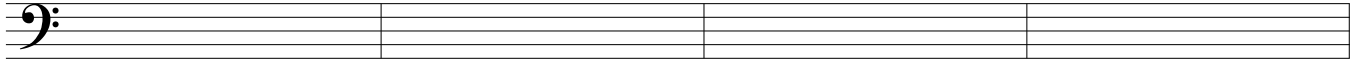

93

