Electric Bass 3

Skywalker Bass Jam
Dedicated to Victor Wooten

john willams/johnny hamil

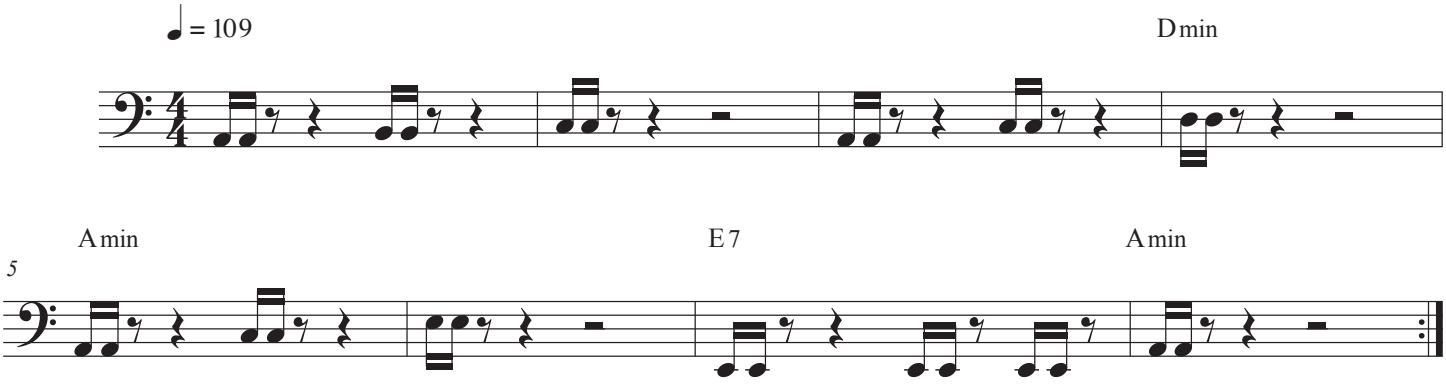

©2019