Double Bass V

Blue Christmas

Hayes/Johnson
Richard Burgess

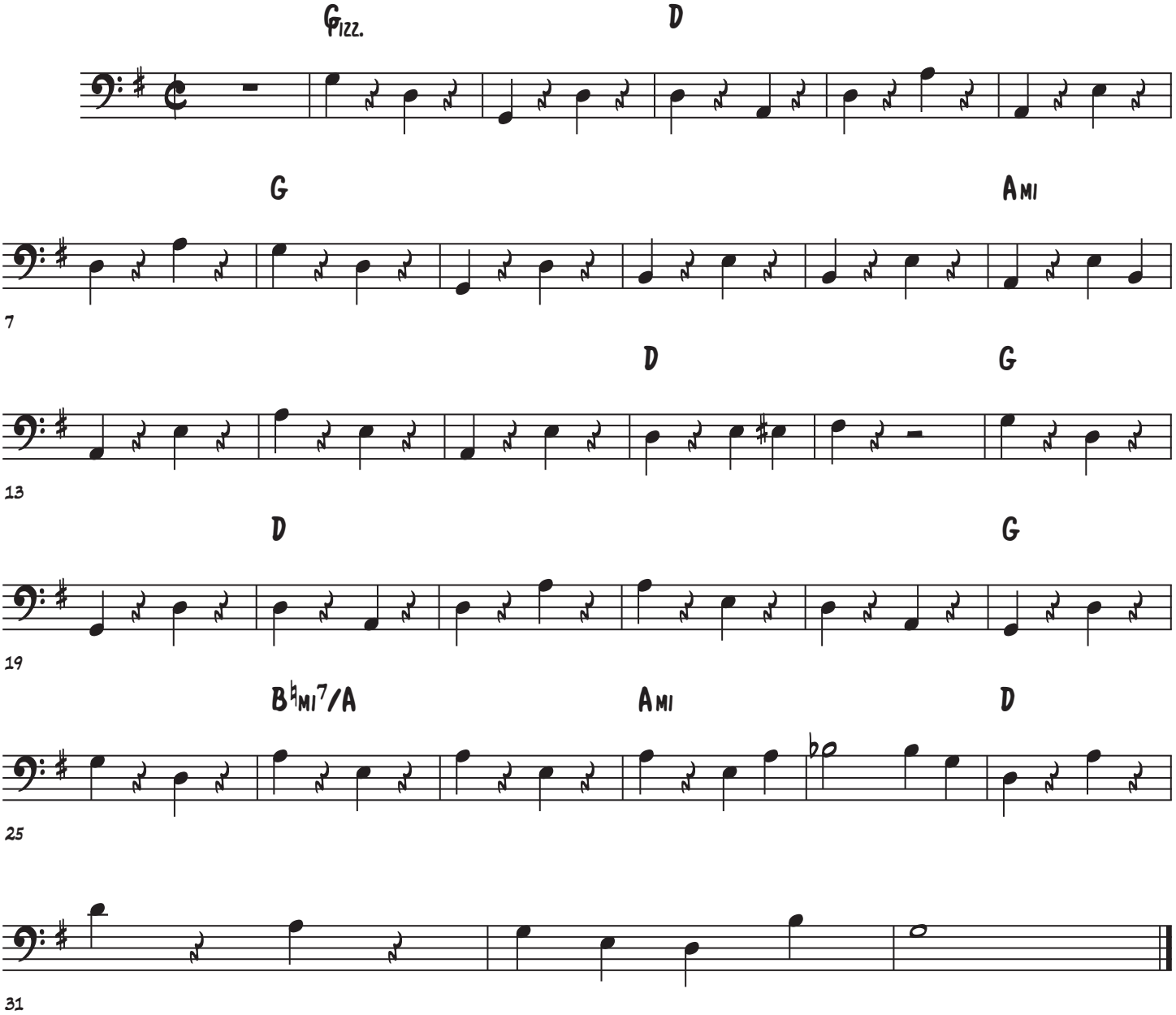

©