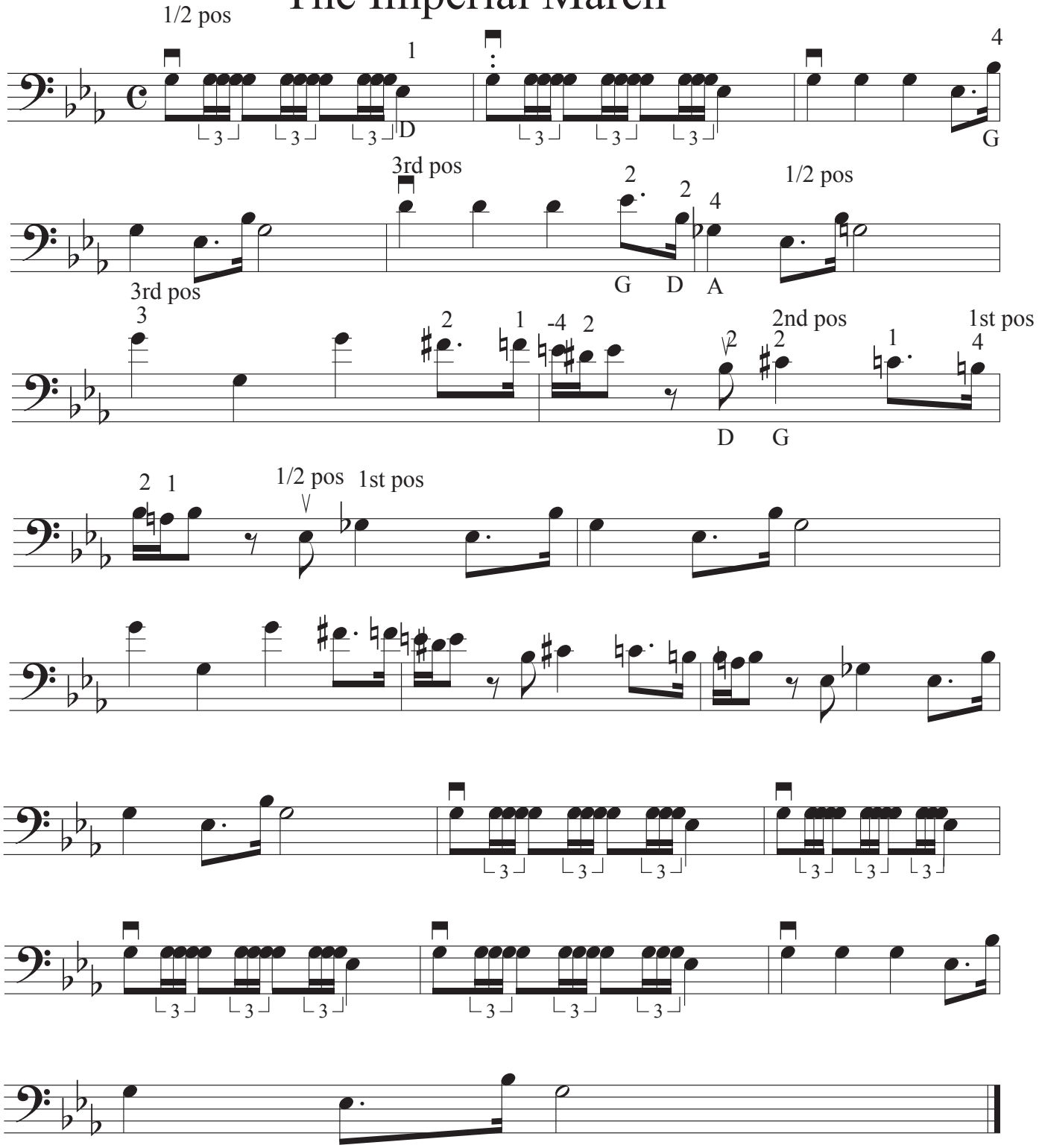The Imperial March