

Contrabass 2

Kidnap the Sandy Claws

Danny Elfman

5

9

13

17

21

26

33

37

41

2
45

Kidnap the Sandy Claws

49

53

58

63

68

73

77

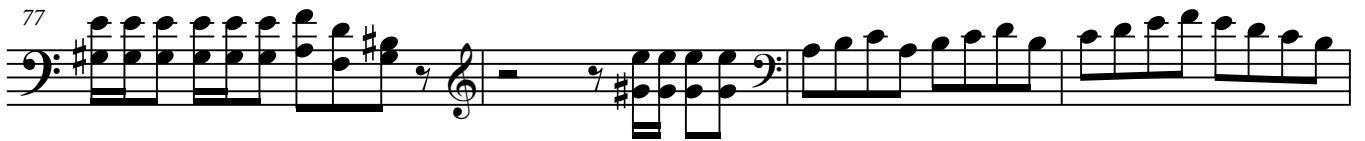

81

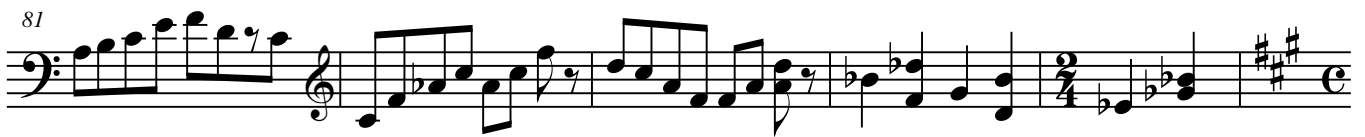

86

92

96

Kidnap the Sandy Claws

101

105
